

DAVID Y. IGE  
GOVERNOR OF  
HAWAII



SUZANNE D. CASE  
CHAIRPERSON  
BOARD OF LAND AND NATURAL RESOURCES  
COMMISSION ON WATER RESOURCE MANAGEMENT

ROBERT K. MASUDA  
FIRST DEPUTY

M. KALEO MANUEL  
DEPUTY DIRECTOR - WATER

AQUATIC RESOURCES  
BOATING AND OCEAN RECREATION  
BUREAU OF CONVEYANCES  
COMMISSION ON WATER RESOURCE MANAGEMENT  
CONSERVATION AND COASTAL LANDS  
CONSERVATION AND RESOURCES ENFORCEMENT  
ENGINEERING  
FORESTRY AND WILDLIFE  
HISTORIC PRESERVATION  
KAHOOLAWE ISLAND RESERVE COMMISSION  
LAND  
STATE PARKS

**STATE OF HAWAII**  
**DEPARTMENT OF LAND AND NATURAL RESOURCES**  
DIVISION OF STATE PARKS  
Kalanimoku Building, Room 310  
1151 PUNCHBOWL STREET  
HONOLULU, HAWAII 96809

July 01, 2022

Mr. Jade T. Butay, Director  
Hawaii Department of Transportation  
Aliiimoku Building, Room 509  
869 Punchbowl Street  
Honolulu, Hawaii 96813

Dear Mr. Butay:

**Subject:** Right-of-Entry Permit to Hawaii Department of Transportation, Highways Division to use a portion of the Waimea Canyon and Kōke'e State Park in conjunction with the Waimea Canyon Drive and Kōke'e Road roadways proposal project at Waimea Canyon and Kōke'e State Park, Waimea (Kona), Kauai, Hawaii.

We are in receipt of your request for the issuance of a Right-of-Entry Permit (ROE) to the State of Hawaii, Department of Land and Natural Resources, Division of State Parks (Department) property located at Waimea Canyon and Kōke'e State Park, Waimea (Kona), Kauai, Hawaii which is further identified by Tax Map Keys: (1) 4 - 001:002, 013 (Portions).

The Division of State Parks Administrator, Curt A. Cottrell, hereby grants a non-exclusive ROE to Hawaii Department of Transportation, Highways Division (HDOT), its consultants, contractors and/or persons acting for or on its behalf, to utilize the subject property identified by Tax Map Keys: (1) 4 - 001:002, 013 (Portions) as shown in **Exhibit A**, attached hereto and made a part hereof, and known as the Premises, to use a portion of Waimea Canyon and Kōke'e State Park (Kōke'e) for its staging area in conjunction with the Waimea Canyon Drive and Kōke'e Road roadways proposal project, subject to the following terms and conditions:

1. The ROE shall be effective upon the signed acceptance of the terms and conditions herein for a period of twelve months or upon completion of the HDOT Roadway Project, whichever happens, sooner. However, if the proposed project for the repairs, maintenance, and improvements to the existing infrastructure proposed to enhance safety for vehicular traffic should extend for more than a year, this ROE may be allowed

to be extended for additional terms, pursuant to §171-13 and §171-55, Hawai'i Revised Statutes. HDOT shall submit a written renewal request to the Department at least 90 days prior to the expiration date of the ROE.

2. HDOT shall ensure its consultants, contractors and/or persons acting for or on its behalf, shall procure at their own cost and expense, and maintain during the entire period of this ROE, from an insurance company or companies licensed or authorized to do business in the State of Hawai'i with an AM Best rating of not less than "A-VIII" or other comparable and equivalent industry rating, a policy or policies of general liability insurance or its equivalent, in an amount of at least \$1,000,000.00 for each occurrence and \$2,000,000.00 aggregate, and with coverage terms acceptable to the Chairperson of the Board. The policy or policies of insurance shall name the State of Hawai'i as an additional insured and a copy of the policy or other documentation required by the State of Hawai'i shall be filed with the Department. The insurance shall cover the entire premises, including all buildings, improvements, grounds and all roadways or sidewalks on or adjacent to the premises in the use or control of by the HDOT and its consultants, contractors and/or persons acting for or on its behalf. HDOT shall ensure its consultants, contractors and/or persons acting for or on its behalf shall furnish the Department with a certificate(s) showing the policy(s) to be initially in force, keep certificate(s) or other documentation required by the Department on deposit during the entire ROE period and furnish a like certificate(s) or other documentation required by the Department upon each renewal of the policy(s). This insurance shall not be cancelled, limited in scope of coverage, or nonrenewed until after thirty (30) days written notice has been given to the Department. The Department shall retain the right at any time to review the coverage, form and amount of the insurance required. If, in the opinion of the Department, the insurance provisions in this ROE do not provide adequate protection for the Department, the Department may require HDOT's consultants, contractors and/or persons acting for or on its behalf to obtain insurance sufficient in coverage, form, and amount to provide adequate protection. The Department's requirements shall be reasonable but be designed to assure protection for and against the kind and extent of the risks which exist at the time a change in insurance is required. The Department shall notify HDOT in writing of changes in the insurance requirements and HDOT consultants, contractors and/or persons acting for or on HDOT's behalf shall deposit with the Department, copies of acceptable insurance policy(s) or other documentation required by the Department thereof with the Department incorporating the changes within thirty (30) days receipt of the notice. The procuring of the required policy(s) of insurance shall not be construed to limit HDOT consultants, contractors and/or persons acting for or on HDOT's behalf, liability under this ROE nor to release or relieve HDOT consultants, contractors and/or persons acting for or on its behalf of the indemnification provisions and requirements of this ROE. Notwithstanding the policy(s) of insurance, HDOT consultants, contractors and/or persons acting for or on its behalf shall be obligated for the full and total amount of any damage, injury, or loss caused by HDOT consultants, contractors and/or persons acting for or on its behalf, negligence or neglect connected with this ROE.

The insurance policy(s) or other documentation required by the Department shall be mailed to:

State of Hawai'i, Department of Land and Natural Resources  
Division of State Parks - Kalanimoku Building  
Attn.: Property Management  
1151 Punchbowl Street, Room 310  
Honolulu, HI 96809

3. At all times herein, HDOT, its consultants, contractors and/or persons acting for or on its behalf shall keep the ROE area or premises in a strictly clean, sanitary and orderly condition. Trash and construction materials shall be disposed of at a landfill or appropriate disposal site located off the premises, at HDOT's sole cost and expense.
4. HDOT, its consultants, contractors and/or persons acting for or on its behalf shall comply with all of the requirements of all municipal, state, and federal authorities and observe all municipal, state and federal laws applicable to the ROE premises, now in force or which may be in force.
5. HDOT, its consultants, contractors and/or persons acting for or on its behalf shall indemnify, defend, and hold the State of Hawai'i and the Department harmless from and against any claim or demand for loss, liability, or damage, including claims for bodily injury, wrongful death, or property damage, arising out of or resulting from: (1) any act or omission on the part of HDOT, its consultants, contractors invitees, and/or persons acting for or on its behalf relating to HDOT, its consultants, contractors invitees, and/or persons acting for or on its behalf use, occupancy, maintenance, or enjoyment of the ROE area or premises; (2) any failure on the part of HDOT, its consultants, contractors and/or persons acting for or on its behalf to maintain the ROE premises and areas adjacent thereto in HDOT, its consultants, contractors and/or persons acting for or on its behalf use and control, and including any accident, fire or nuisance, growing out of or caused by any failure on the part of HDOT, its consultants, contractors and/or persons acting for or on its behalf, to maintain the premises in a safe condition; and (3) from and against all actions, suits, damages, and claims by whomsoever brought or made by reason of HDOT, its consultants, contractors and/or persons acting for or on its behalf, non-observance or non-performance of any of the terms, covenants, and conditions of this ROE or the rules, regulations, ordinances, and laws of the federal, state, municipal or county governments.
6. HDOT, its consultants, contractors and/or persons acting for or on its behalf shall not cause or permit the escape, disposal or release of any hazardous materials except as permitted by law. HDOT, its consultants, consultants, and/or persons acting for or on its behalf shall not allow the storage or use of such materials in any manner not sanctioned by law or by the highest standards prevailing in the industry for the storage and use of such materials, nor allow to be brought onto the ROE premises any such materials except to use in the ordinary course of the activities of HDOT, its consultants, contractors and/or persons acting for or on its behalf, and then only after written notice

is given to the Department of the identity of such materials and upon the Department's consent which consent may be withheld at the Department's sole and absolute discretion. If any lender or governmental agency shall ever require testing to ascertain whether or not there has been any release of hazardous materials by HDOT, its consultants, contractors and/or persons acting for or on its behalf, then the HDOT, its consultants, contractors and/or persons acting for or on its behalf shall be responsible for the cost thereof. In addition, HDOT, its consultants, contractors and/or persons acting for or on its behalf shall execute affidavits, representations and the like from time to time at the Department's request concerning HDOT, its consultants, contractors and/or persons acting for or on its behalf best knowledge and belief regarding the presence of hazardous materials on the ROE premises placed or released by HDOT, its consultants, contractors and/or persons acting for or on its behalf.

7. HDOT, its consultants, and/or persons acting for or on its behalf agree to release, indemnify, defend and hold the State of Hawai'i harmless, from any damages and claims resulting from the release of hazardous materials on the ROE premises occurring while HDOT, its consultants, contractors and/or persons acting for or on its behalf is in possession, or elsewhere if caused by HDOT, its consultants, contractors and/or persons acting for and on its behalf. These covenants shall survive the expiration or earlier termination of this ROE.

For purposes of this ROE, "hazardous material" shall mean any pollutant, toxic substance, hazardous waste, hazardous material, hazardous substance, or oil as defined in or pursuant to the Resource Conservation and Recovery Act, as amended, the Comprehensive Environmental Response, Compensation, and Liability Act, as amended, the Federal Clean Water Act, or any other federal, state, or local environmental law, regulation, ordinance, rule, or by-law, whether existing as of the date hereof, previously enforced, or subsequently enacted.

8. HDOT, its consultants, contractors and/or persons acting for or on its behalf in the exercise of this ROE shall use appropriate precautions and best practice management and measures to minimize inconveniences to surrounding residents, landowners, and the public in general.
9. HDOT, its consultants, contractors and/or persons acting for or on its behalf shall maintain and employ debris, pollution and contamination control measures, safeguards and techniques to prevent debris, pollution or contamination resulting from HDOT, its consultants, contractors and/or persons acting for or on its behalf, use, maintenance, repair and operation of the ROE premises, and shall take immediate corrective action in the event of such pollution or contamination to immediately remove the cause of such pollution or contamination, and shall immediately clean the ROE premises and its surroundings of such pollutant or contaminant and restore to the Department satisfaction the areas affected by such pollution or contamination, all at HDOT, its consultants, contractors and/or persons acting for or on its behalf, own cost and expense.

10. Restoration of Premises. At the expiration or earlier termination of this ROE, HDOT, its consultants, contractors and/or persons acting for or on its behalf shall *deliver* the Premises in the same or better repair and condition as it existed at the Commencement Date, and *restore* the Premises at HDOT, its consultants, contractors and/or persons acting for or on its behalf sole expense to the same condition as existed at the Commencement Date.
11. In the event any unanticipated sites or remains such as bone or charcoal deposits, human burials, rock or coral alignments, pavings or walls are encountered HDOT, its consultants, contractors and/or persons acting for or on its behalf shall stop work and contact the State Historic Preservation Division in Kapolei at (808) 692-8015 and the Department's Archeologist at (808) 587-0300.
12. This ROE or any rights hereunder shall not be sold, assigned, conveyed, leased, sublet, mortgaged or otherwise transferred or disposed.
13. The Department reserves the right to impose additional, but reasonable terms and conditions as it deems necessary while this ROE is in force.
14. This ROE is revocable and terminable at any time for any reason in the sole and absolute discretion of the Chairperson.

Should you have no objections to the above terms and conditions, kindly submit a signed copy of this signed ROE to us. If you have any other questions, please feel free to contact Mr. Alan Carpenter, Assistant Administrator at 808-587-0286. Thank you.

Sincerely,

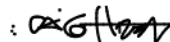

---

Curt A. Cottrell  
Administrator

WE CONCUR AND AGREE TO BE BOUND BY THE TERMS AND CONDITIONS OF THIS ROE:

Jade T. Butay, DIR



---

By: HDOT  
Its: Director  
Date: Jun 30, 2022

ATTACHMENTS:  
EXHIBIT A – Location

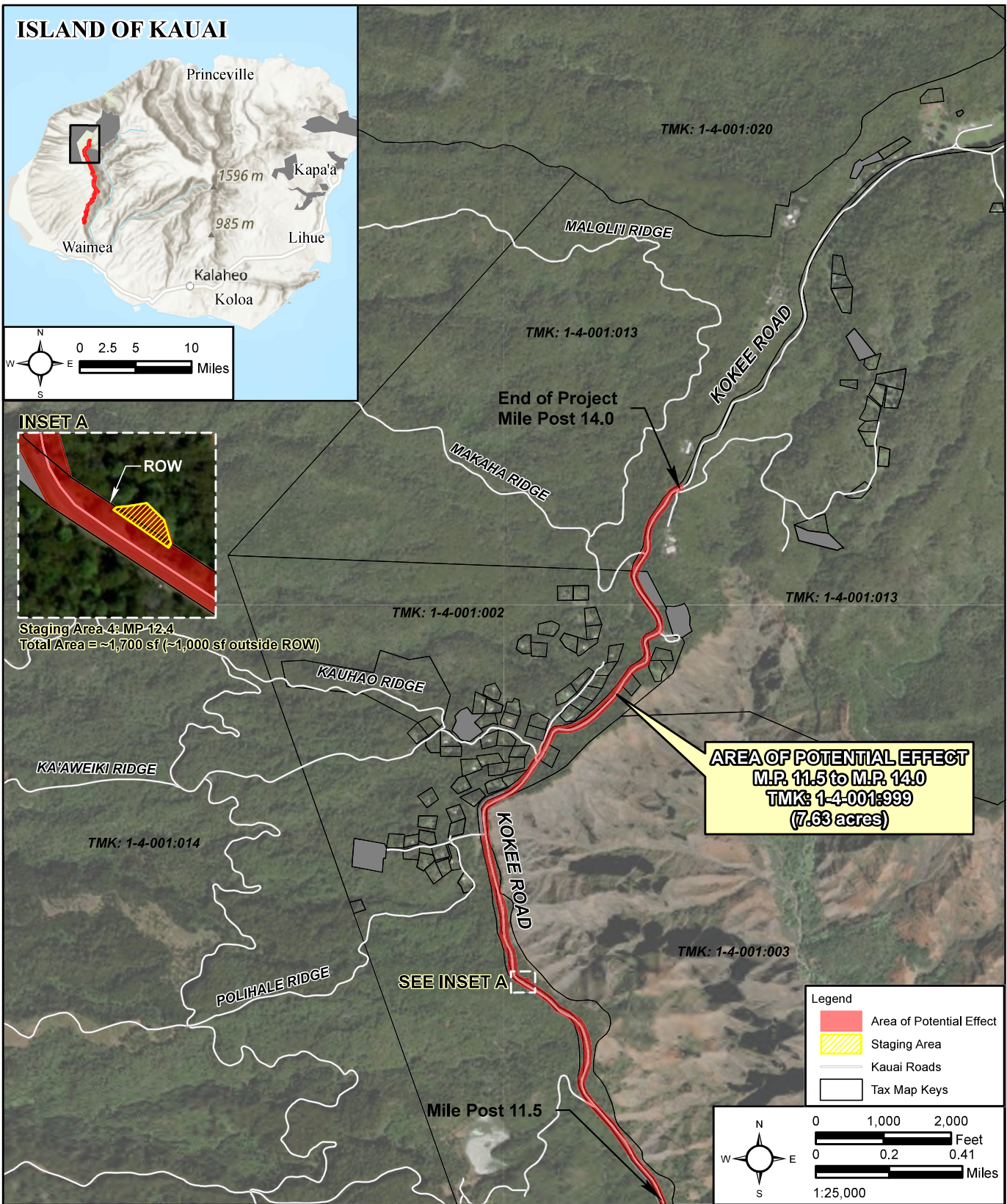
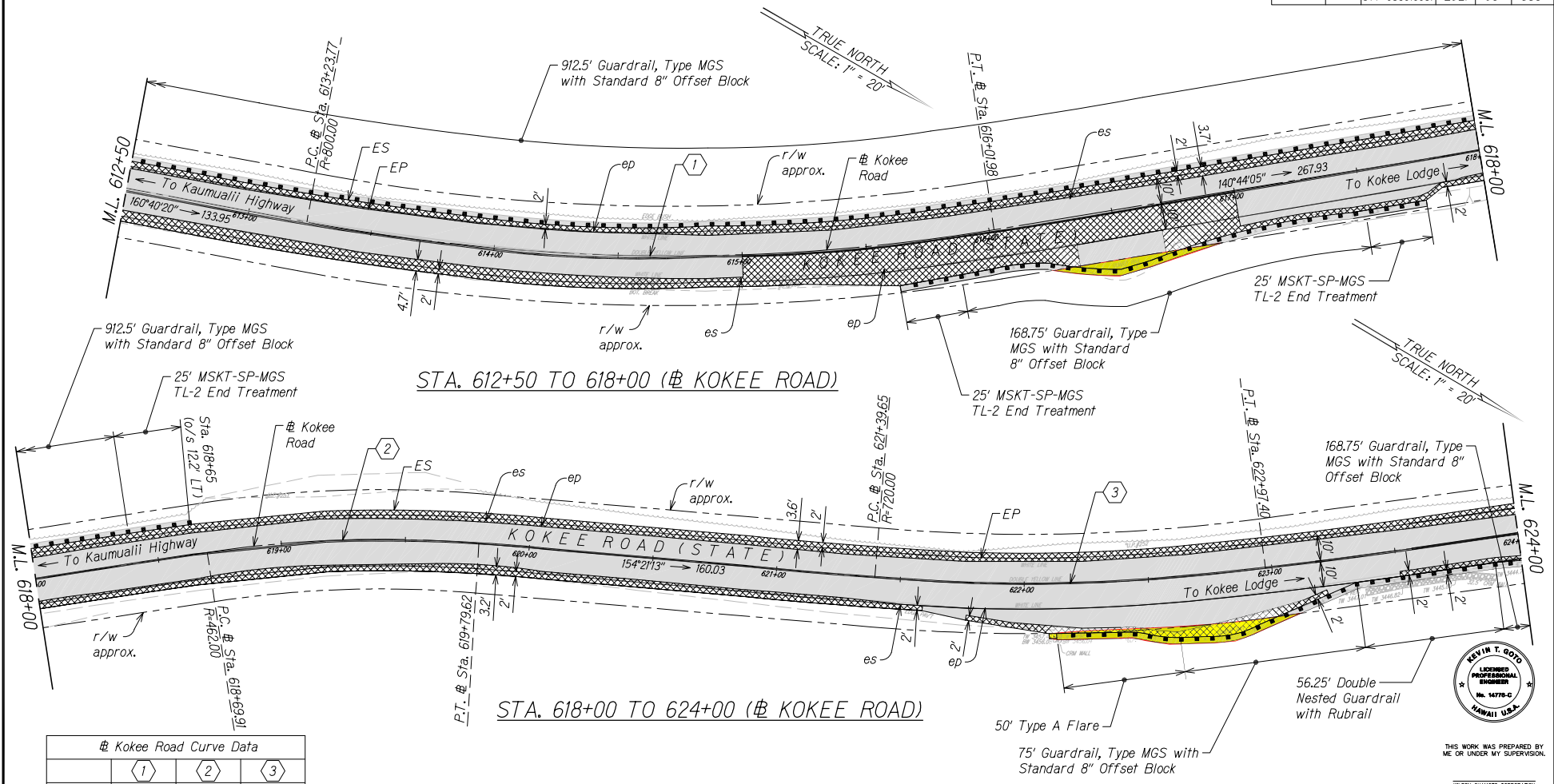

**FIGURE 1**  
**AREA OF POTENTIAL EFFECT - M.P. 11.5 TO M.P. 14.0**

WAIMEA CANYON DRIVE/KOKEE RD IMPROVEMENTS PHASE 2A  
WAIMEA, KAUA'I, HAWAII

**EXHIBIT A**

DIST. NO.	STATE	FED. AID PROJ. NO.	FISCAL YEAR	SHEET NO.	TOTAL SHEETS
KAUAI	HAW.	STP-0550(005)	2021	95	385



DESIGNED BY	
CHECKED BY	
DRAWN BY	
IN CHARGE	
DATE	

	(1)	(2)	(3)
Δ	19°55'31"	13°36'23"	12°33'11"
Δ/2	9°57'46"	6°48'12"	6°16'36"
R	800'	462'	720'
T	140.52'	55.12'	79.19'
C	276.81'	109.46'	157.43'
LC	278.21'	109.71'	157.75'

- Legend:**
- Full Depth Pavement
  - 2" AC Pavement Cold Plane and Overlay

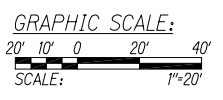

STATE OF HAWAII  
DEPARTMENT OF TRANSPORTATION  
HIGHWAYS DIVISION

**ROADWAY PLAN**

WAIMEA CANYON DRIVE /  
KOKEE ROAD IMPROVEMENTS, PHASE 2  
MILE POST 4.6 TO MILE POST 14.0

Project No. 550AB-01-06  
Scale: 1" = 20' Date: September 2021

SHEET No. 35 OF 46 SHEETS



THIS WORK WAS PREPARED BY ME OR UNDER MY SUPERVISION.

WILSON OKAMOTO CORPORATION  
APRIL 30, 2020  
LIC. EXP. DATE

DIST. NO.	STATE	FED. AID PROJ. NO.	FISCAL YEAR	SHEET NO.	TOTAL SHEETS
KAUAI	HAW.	STP-0550(005)	2021	96	385

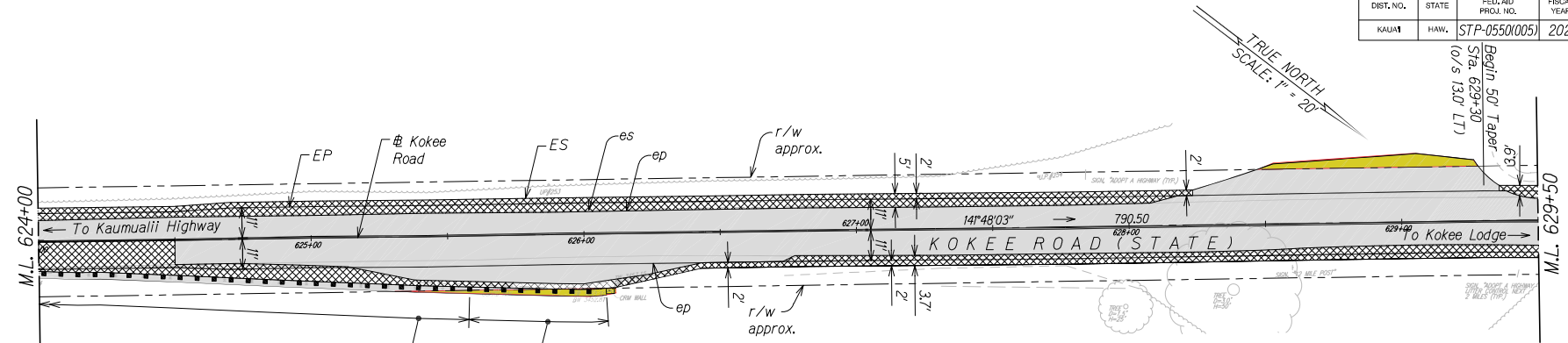

STA. 624+00 TO 629+50 (Kokee Road)

$\Delta$	55°37'49"
$\Delta/2$	27°48'55"
R	285'
T	150.36'
C	265.97'
LC	276.72'

300' Guardrail, Type MGS with Standard 8" Offset Block

50' Type A Flare

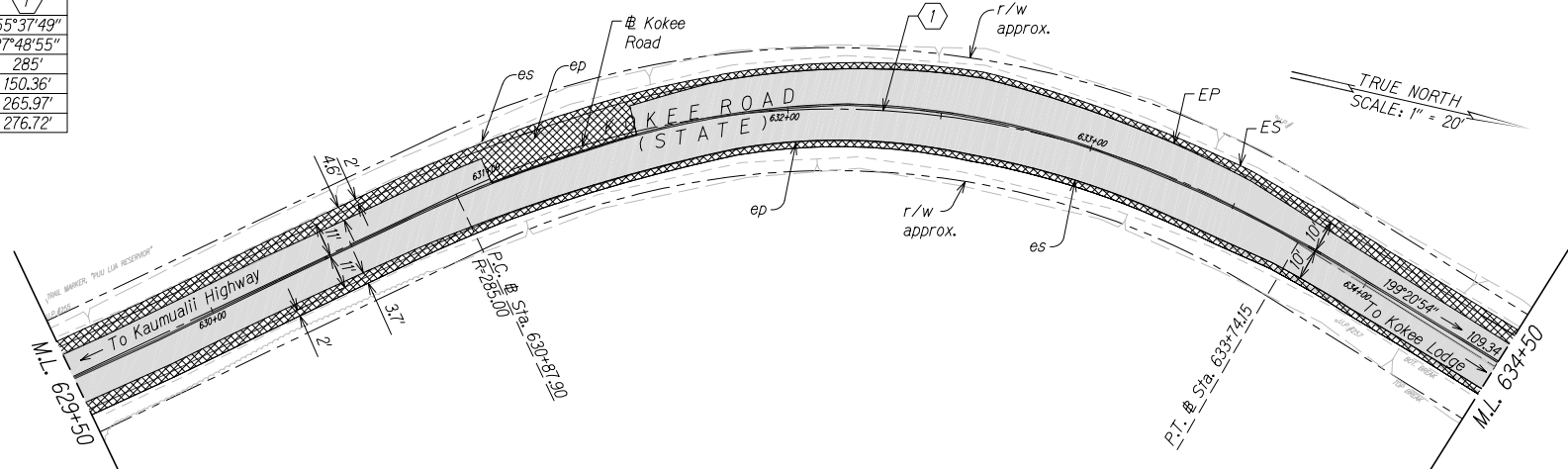

STA. 629+50 TO 634+50 (Kokee Road)

Legend:

- Full Depth Pavement
- 2" AC Pavement Cold Plane and Overlay



DESIGNED BY	
CHECKED BY	
DATE	



THIS WORK WAS PREPARED BY ME OR UNDER MY SUPERVISION.

WILSON OKAMOTO CORPORATION  
APR 26 2022  
LIC. EXP. DATE

STATE OF HAWAII  
DEPARTMENT OF TRANSPORTATION  
HIGHWAYS DIVISION

**ROADWAY PLAN**

WAIMEA CANYON DRIVE /  
KOOKEE ROAD IMPROVEMENTS, PHASE 2  
MILE POST 4.6 TO MILE POST 14.0  
Project No. 550AB-01-06  
Scale: 1" = 20' Date: September 2021

SHEET No. 36 OF 46 SHEETS



DIST. NO.	STATE	FED. AID PROJ. NO.	FISCAL YEAR	SHEET NO.	TOTAL SHEETS
KAUAI	HAW.	STP-0550(005)	2021	99	385

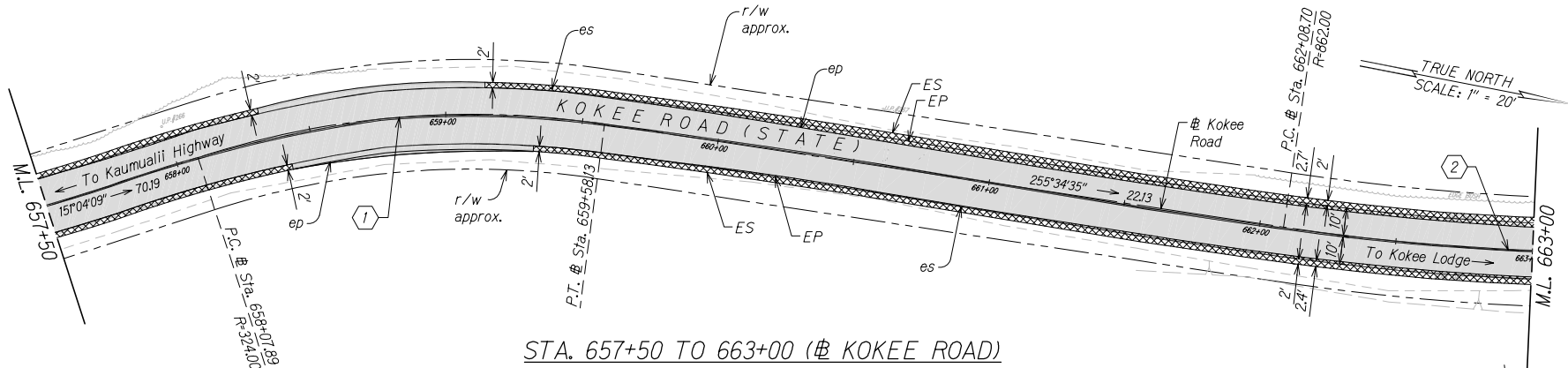

STA. 657+50 TO 663+00 (# KOKEE ROAD)

	1	2	3	4
$\Delta$	26°34'02"	10°57'26"	2°10'32"	2°18'26"
$\Delta/2$	13°17'01"	5°28'43"	1°05'16"	1°09'13"
R	324'	862'	504'	609'
T	76.49'	82.68'	9.57'	12.26'
C	148.89'	164.60'	19.14'	24.52'
Lc	150.23'	164.85'	19.14'	24.52'

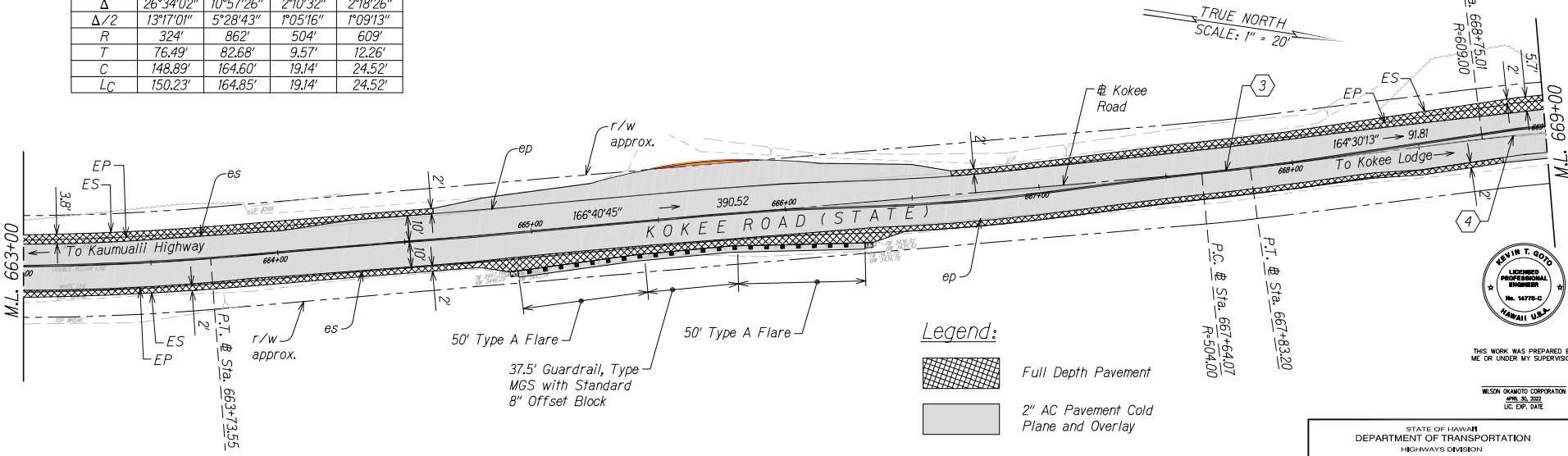

STA. 663+00 TO 669+00 (# KOKEE ROAD)

DATE	BY
DESIGNED BY	CHKD BY
DRAWN BY	APP'D BY
CHECKED BY	DATE
NO.	



- Legend:**
- Full Depth Pavement
  - 2" AC Pavement Cold Plane and Overlay



THIS WORK WAS PREPARED BY ME OR UNDER MY SUPERVISION.

WILSON OKAMOTO CORPORATION  
APRIL 20, 2022  
LIC. EXP. DATE

STATE OF HAWAII  
DEPARTMENT OF TRANSPORTATION  
HIGHWAYS DIVISION

**ROADWAY PLAN**

WAIMEA CANYON DRIVE /  
KOKEE ROAD IMPROVEMENTS, PHASE 2  
MILE POST 4.6 TO MILE POST 14.0  
Project No. 550AB-01-06  
Scale: 1" = 20' Date: September 2021  
SHEET No. 39 OF 46 SHEETS

DIST. NO.	STATE	FED. AID PROJ. NO.	FISCAL YEAR	SHEET NO.	TOTAL SHEETS
KAUAI	HAW.	STP-0550(005)	2021	100	385

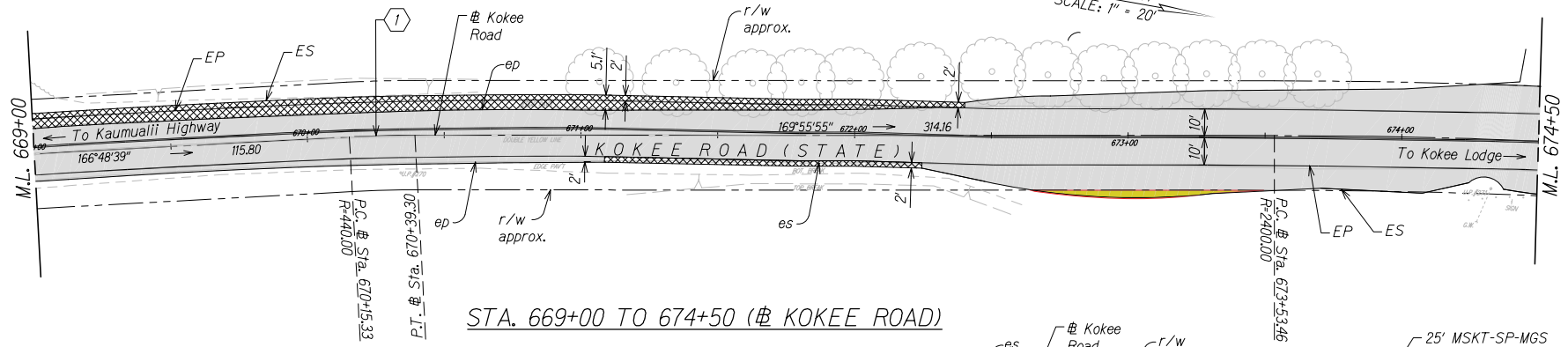

STA. 669+00 TO 674+50 (# KOKEE ROAD)

**Legend:**

- Full Depth Pavement
- 2" AC Pavement Cold Plane and Overlay

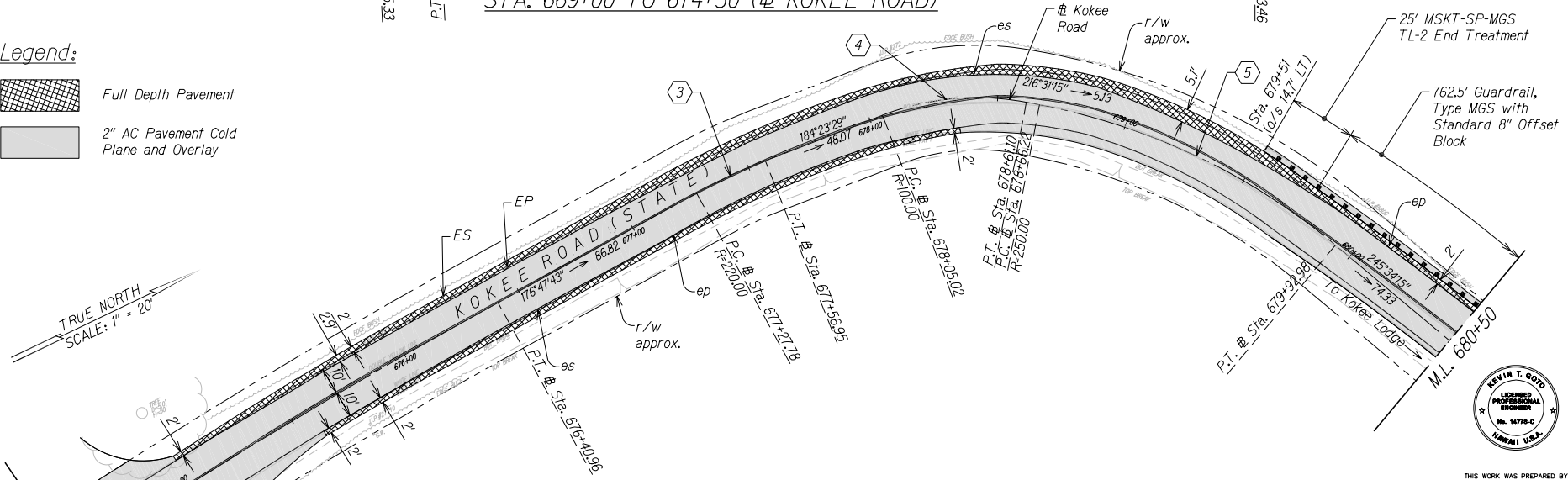

STA. 674+50 TO 680+50 (# KOKEE ROAD)

	1	2	3	4	5
$\Delta$	3°07'16"	6°51'49"	7°35'45"	32°07'46"	29°03'00"
$\Delta/2$	1°33'38"	3°25'54"	3°47'53"	16°03'53"	14°31'30"
R	440'	2400'	220'	100'	250'
T	11.99'	143.92'	14.60'	28.80'	64.77'
C	23.96'	287.33'	29.14'	55.34'	125.40'
LC	23.97'	287.50'	29.17'	66.08'	126.75'



DESIGNED BY	DATE
DRAWN BY	
CHECKED BY	
APPROVED BY	
DATE	



THIS WORK WAS PREPARED BY ME OR UNDER MY SUPERVISION.

WILSON OKAMOTO CORPORATION  
APRIL 30, 2022  
LIC. EXP. DATE

STATE OF HAWAII  
DEPARTMENT OF TRANSPORTATION  
HIGHWAYS DIVISION

**ROADWAY PLAN**

WAIMEA CANYON DRIVE /  
KOKEE ROAD IMPROVEMENTS, PHASE 2  
MILE POST 4.6 TO MILE POST 14.0  
Project No. 550AB-01-06  
Scale: 1" = 20' Date: September 2021

SHEET No. 40 OF 46 SHEETS

DIST. NO.	STATE	FED. AID PROJ. NO.	FISCAL YEAR	SHEET NO.	TOTAL SHEETS
KAUAI	HAW.	STP-0550(005)	2021	47	385

	1	2	3
Δ	7°09'00"	24°48'00"	10°27'30"
Δ/2	3°34'40"	12°24'00"	5°13'45"
R	400'	700'	1000'
T	24.99'	153.90'	91.52'
C	49.88'	300.63'	182.28'
LC	49.92'	302.99'	182.53'

TRUE NORTH  
SCALE: 1" = 20'

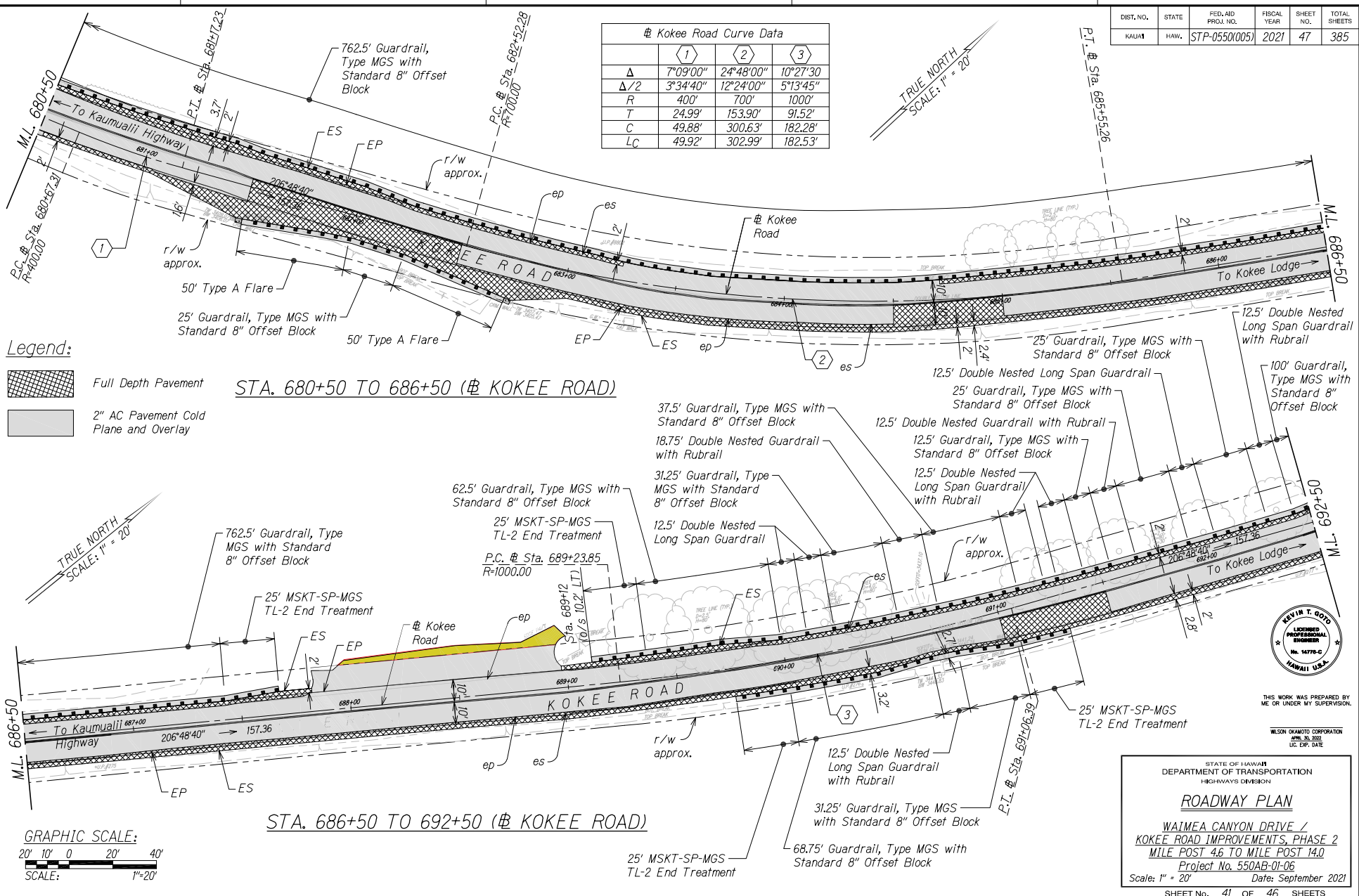

**Legend:**  
 Full Depth Pavement  
 2" AC Pavement Cold Plane and Overlay

**STA. 680+50 TO 686+50 (☼ KOKEE ROAD)**

**STA. 686+50 TO 692+50 (☼ KOKEE ROAD)**

**GRAPHIC SCALE:**  
 20' 10' 0 20' 40'  
 SCALE: 1" = 20'

DESIGNED BY	DATE
DRAWN BY	
CHECKED BY	
APPROVED BY	
DATE	



THIS WORK WAS PREPARED BY ME OR UNDER MY SUPERVISION.

WILSON OKAMOTO CORPORATION  
 APRIL 30, 2022  
 LIC. EXP. DATE

STATE OF HAWAII  
 DEPARTMENT OF TRANSPORTATION  
 HIGHWAYS DIVISION

**ROADWAY PLAN**

WAIMEA CANYON DRIVE /  
 KOKEE ROAD IMPROVEMENTS, PHASE 2  
 MILE POST 4.6 TO MILE POST 14.0  
 Project No. 550AB-01-06  
 Scale: 1" = 20' Date: September 2021  
 SHEET No. 41 OF 46 SHEETS

DIST. NO.	STATE	FED. AID PROJ. NO.	FISCAL YEAR	SHEET NO.	TOTAL SHEETS
KAUAI	HAW.	STP-0550(005)	2021	102	385

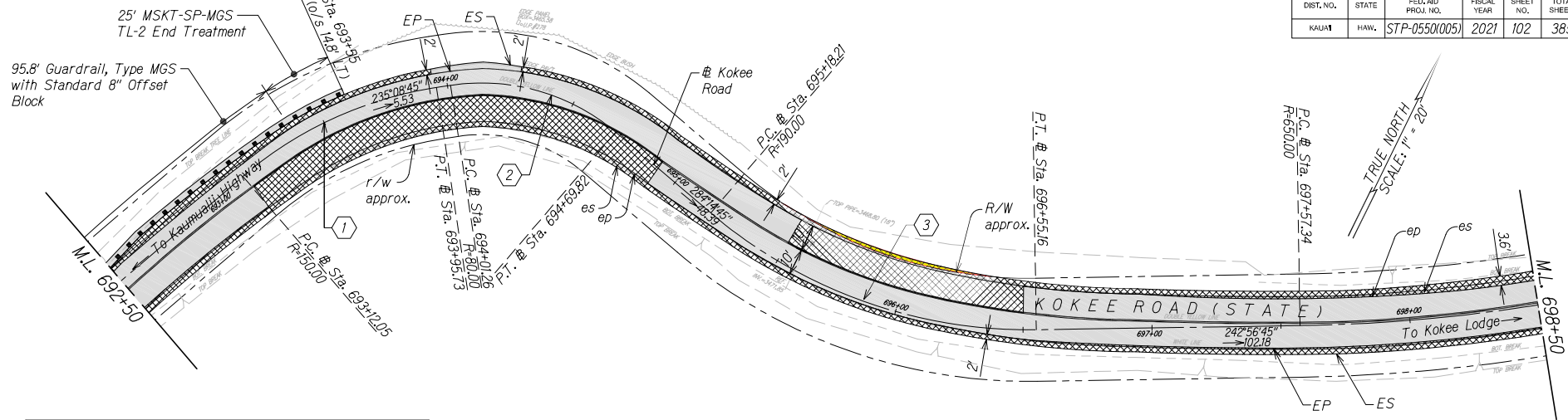

	①	②	③	④	⑤
$\Delta$	3°57'54"	49°06'00"	41°18'00"	19°22'00"	14°40'00"
$\Delta/2$	15°58'57"	16°20'28"	20°39'00"	9°41'00"	7°20'00"
R	150'	80'	190'	650'	850'
T	42.96'	36.54'	71.61'	110.91'	109.39'
C	82.60'	66.48'	134.01'	218.66'	216.99'
LC	83.68'	68.58'	136.96'	219.71'	217.58'

STA. 692+50 TO 698+50 (Kokee Road)

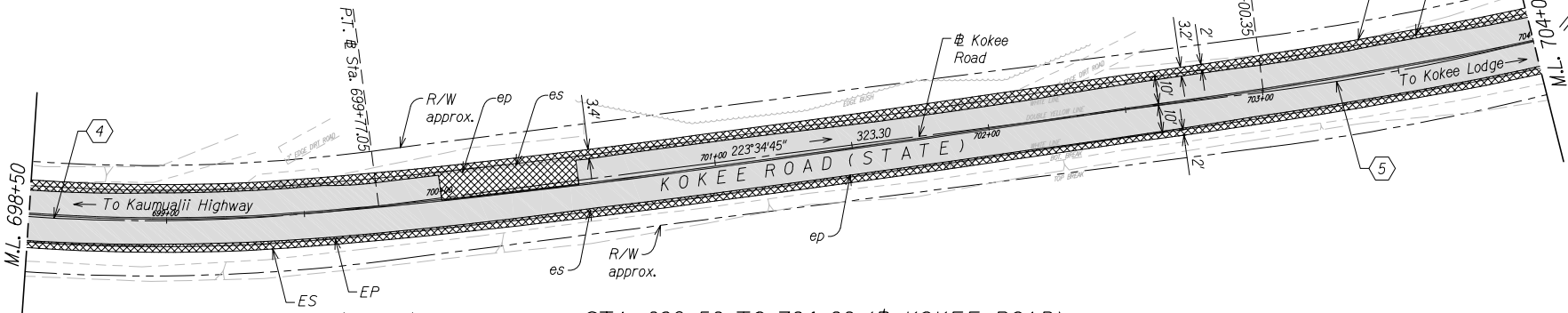

STA. 698+50 TO 704+00 (Kokee Road)

- Legend:**
- Full Depth Pavement
  - 2" AC Pavement Cold Plane and Overlay



DATE	BY
DESIGNED BY	BY
CHECKED BY	BY
IN CHARGE	BY
PROJECT NO.	
DATE	



THIS WORK WAS PREPARED BY ME OR UNDER MY SUPERVISION.

WILSON OKAMOTO CORPORATION  
APRIL 20, 2022  
LIC. EXP. DATE

STATE OF HAWAII  
DEPARTMENT OF TRANSPORTATION  
HIGHWAYS DIVISION

**ROADWAY PLAN**

WAIMEA CANYON DRIVE /  
Kokee Road Improvements, Phase 2  
MILE POST 4.6 TO MILE POST 14.0  
Project No. 550AB-01-06  
Scale: 1" = 20' Date: September 2021

SHEET No. 42 OF 46 SHEETS

DIST. NO.	STATE	FED. AID PROJ. NO.	FISCAL YEAR	SHEET NO.	TOTAL SHEETS
KAUAI	HAW.	STP-0550(005)	2021	103	385

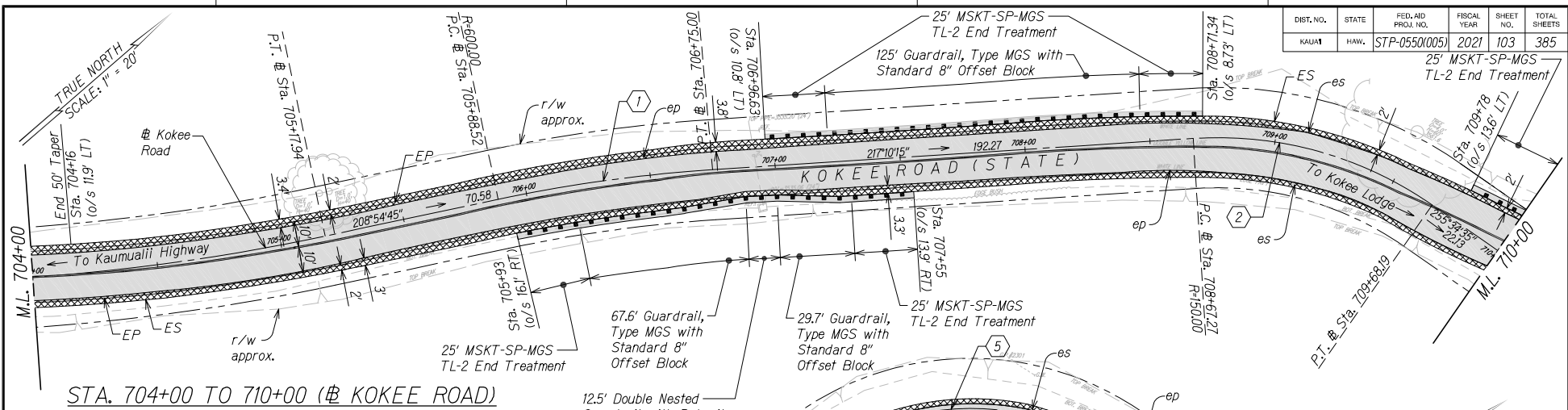

**Kokee Road Curve Data**

	1	2	3	4	5	6
$\Delta$	8°15'30"	38°33'	62°06'30"	39°22'00"	105°05'00"	41°18'00"
$\Delta/2$	4°07'45"	19°16'30"	31°03'15"	19°41'00"	52°32'30"	20°39'00"
R	600'	150'	80'	180'	100'	150'
T	43.32'	52.46'	48.17'	64.39'	130.52'	56.53'
C	86.41'	99.03'	82.54'	121.26'	158.76'	105.80'
LC	86.48'	100.92'	86.72'	123.67'	183.41'	108.12'

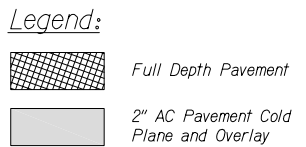
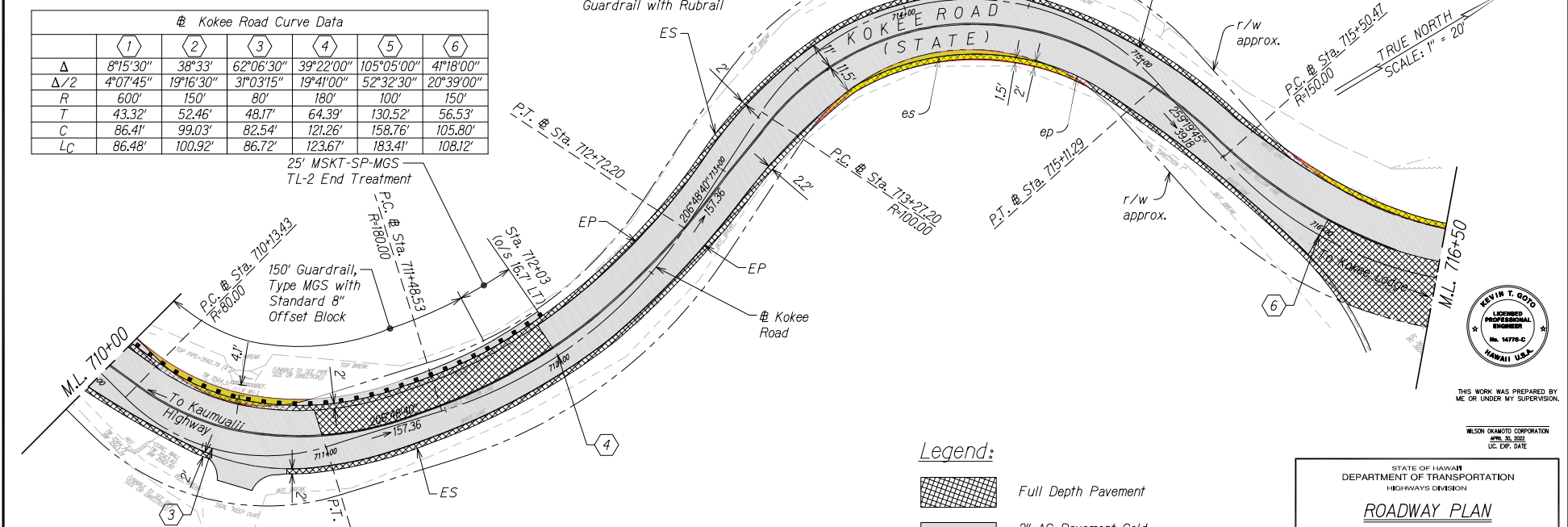

THIS WORK WAS PREPARED BY ME OR UNDER MY SUPERVISION.

WILSON OKAMOTO CORPORATION  
 APRIL 20, 2022  
 LIC. EXP. DATE

STATE OF HAWAII  
 DEPARTMENT OF TRANSPORTATION  
 HIGHWAYS DIVISION

**ROADWAY PLAN**

WAIMEA CANYON DRIVE /  
 KOKEE ROAD IMPROVEMENTS, PHASE 2  
 MILE POST 4.6 TO MILE POST 14.0  
 Project No. 550AB-01-06  
 Scale: 1" = 20' Date: September 2021  
 SHEET No. 43 OF 46 SHEETS

DESIGNED BY	
CHECKED BY	
DRAWN BY	
DATE	

DIST. NO.	STATE	FED. AID PROJ. NO.	FISCAL YEAR	SHEET NO.	TOTAL SHEETS
KAUAI	HAW.	STP-0550(005)	2021	104	385

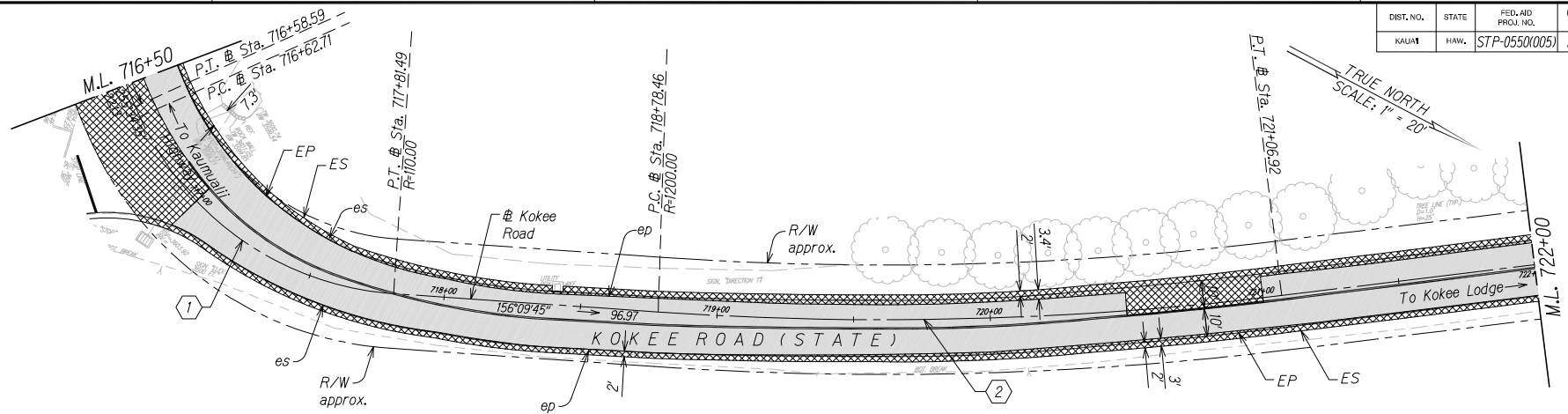

STA. 716+50 TO 722+00 (# KOKEE ROAD)

- Legend:**
- Full Depth Pavement
  - 2" AC Pavement Cold Plane and Overlay

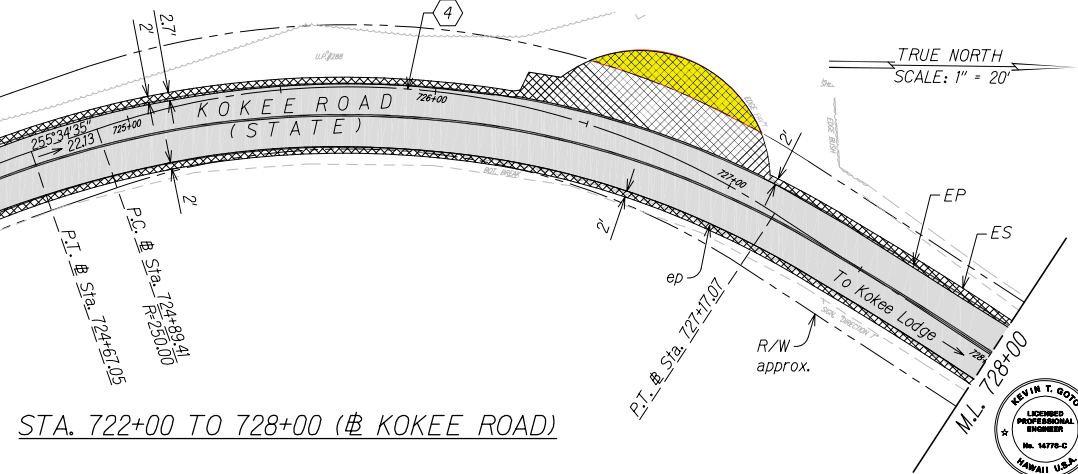

STA. 722+00 TO 728+00 (# KOKEE ROAD)

	1	2	3	4
$\Delta$	61°52'00"	10°54'30"	15°01'48"	52°10'37"
$\Delta/2$	30°56'00"	5°27'15"	7°30'54"	26°05'19"
R	110'	1200'	310'	250'
T	65.92'	114.58'	40.89'	122.41'
C	113.09'	228.12'	81.09'	219.88'
LC	118.78'	228.46'	81.32'	227.67'

DESIGNED BY	DATE
DRAWN BY	
CHECKED BY	
APPROVED BY	
DATE	



THIS WORK WAS PREPARED BY ME OR UNDER MY SUPERVISION.

WILSON OKAMOTO CORPORATION  
APRIL 20, 2022  
LIC. EXP. DATE

STATE OF HAWAII  
DEPARTMENT OF TRANSPORTATION  
HIGHWAYS DIVISION

**ROADWAY PLAN**

WAIMEA CANYON DRIVE /  
KOKEE ROAD IMPROVEMENTS, PHASE 2  
MILE POST 4.6 TO MILE POST 14.0

Project No. 550AB-01-06  
Scale: 1" = 20' Date: September 2021

SHEET No. 44 OF 46 SHEETS

DIST. NO.	STATE	FED. AID PROJ. NO.	FISCAL YEAR	SHEET NO.	TOTAL SHEETS
KAUAI	HAW.	STP-0550(005)	2021	105	385

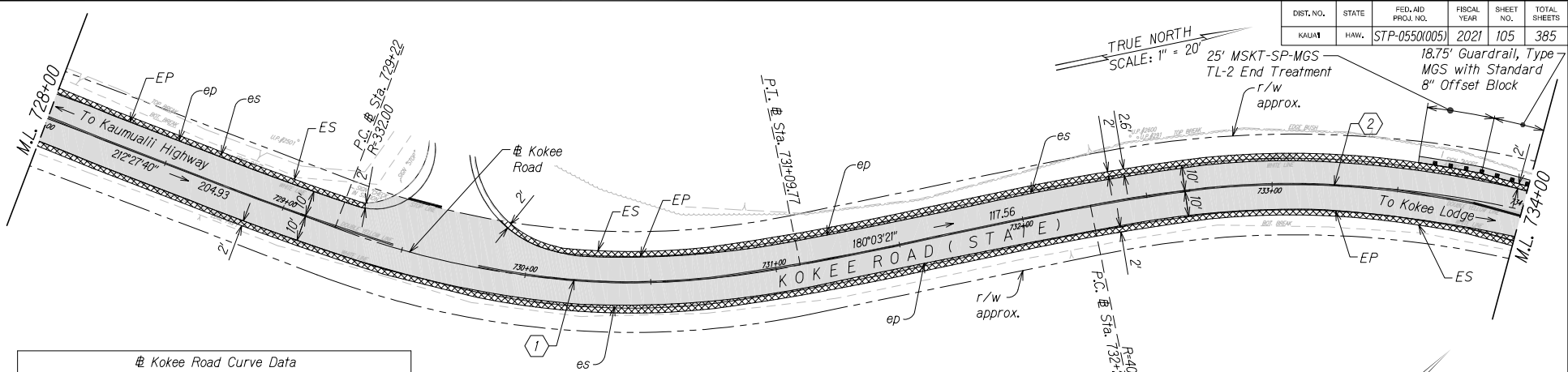

**Kokee Road Curve Data**

	1	2	3	4	5
$\Delta$	32°24'19"	26°43'14"	15°35'38"	16°13'10"	32°20'40"
$\Delta/2$	16°12'10"	13°21'37"	7°47'49"	8°06'35"	16°10'20"
R	332'	404'	420'	280'	292'
T	96.47'	95.95'	57.51'	39.90'	84.68'
C	185.28'	186.71'	113.96'	79.00'	162.66'
LC	187.77'	188.41'	114.31'	79.26'	164.84'

STA. 728+00 TO 734+00 (# KOKEE ROAD)

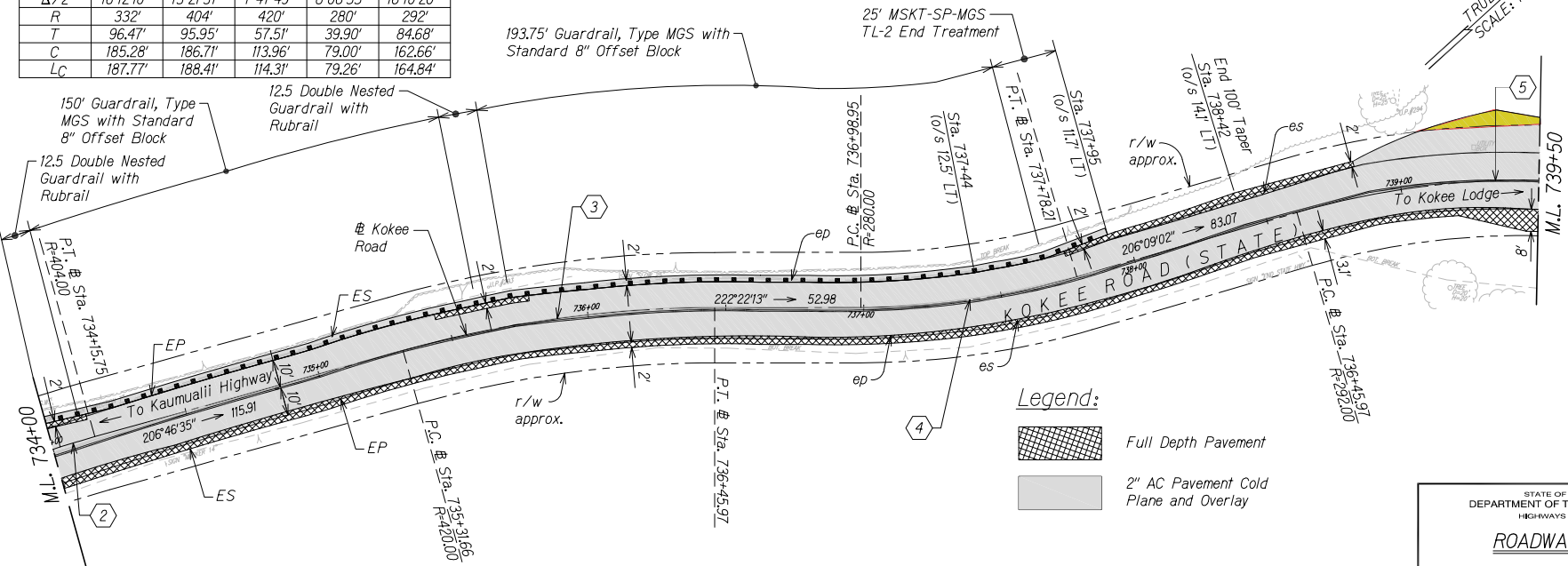

STA. 734+00 TO 739+50 (# KOKEE ROAD)

**Legend:**

- Full Depth Pavement
- 2" AC Pavement Cold Plane and Overlay

DATE	BY	CHKD	APP'D



THIS WORK WAS PREPARED BY ME OR UNDER MY SUPERVISION.

WILSON OKAMOTO CORPORATION  
APRIL 20, 2022  
LIC. EXP. DATE

STATE OF HAWAII  
DEPARTMENT OF TRANSPORTATION  
HIGHWAYS DIVISION

**ROADWAY PLAN**

WAIMEA CANYON DRIVE /  
KOKEE ROAD IMPROVEMENTS, PHASE 2  
MILE POST 4.6 TO MILE POST 14.0  
Project No. 550AB-01-06  
Scale: 1" = 20' Date: September 2021  
SHEET No. 45 OF 46 SHEETS

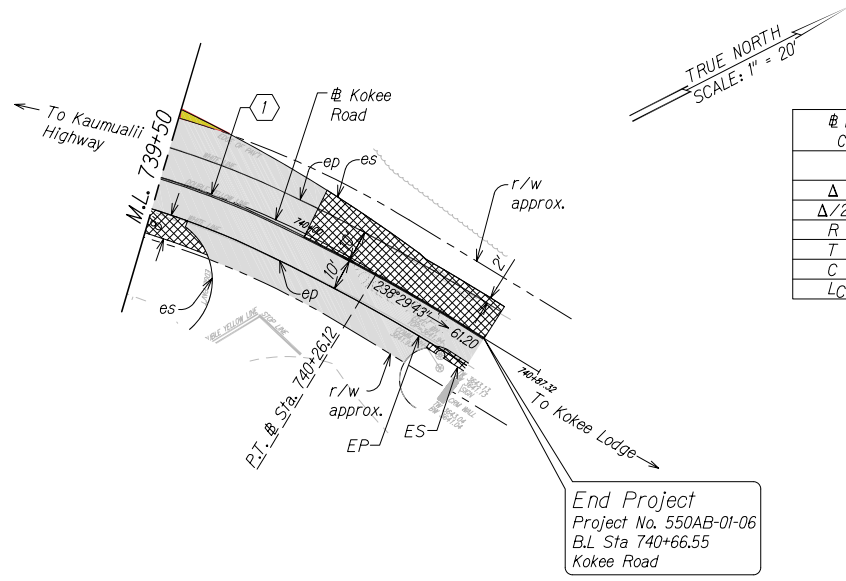

DIST. NO.	STATE	FED. AID PROJ. NO.	FISCAL YEAR	SHEET NO.	TOTAL SHEETS
KAUAI	HAW.	STP-0550(005)	2021	106	385



# Kokee Road Curve Data	
$\Delta$	32°20'40"
$\Delta/2$	16°10'20"
R	292'
T	84.68'
C	162.66'
LC	164.84'

STA. 739+50 TO 740+87.32 (# KOKEE ROAD)

Legend:

-  Full Depth Pavement
-  2" AC Pavement Cold Plane and Overlay

GRAPHIC SCALE:  
  
 SCALE: 1" = 20'

DESIGNED BY	DATE
DRAWN BY	
CHECKED BY	
APPROVED BY	
PROJECT NO.	
SHEET NO.	
TOTAL SHEETS	



THIS WORK WAS PREPARED BY ME OR UNDER MY SUPERVISION.

WILSON OKAMOTO CORPORATION  
 APR. 26, 2022  
 LIC. EXP. DATE

STATE OF HAWAII  
 DEPARTMENT OF TRANSPORTATION  
 HIGHWAYS DIVISION

**ROADWAY PLAN**

WAIMEA CANYON DRIVE /  
 KOKEE ROAD IMPROVEMENTS, PHASE 2  
 MILE POST 4.6 TO MILE POST 14.0  
 Project No. 550AB-01-06  
 Scale: 1" = 20' Date: September 2021

SHEET No. 46 OF 46 SHEETS



DIST. NO.	STATE	FED. AID PROJ. NO.	FISCAL YEAR	SHEET NO.	TOTAL SHEETS
KAUAI	HAW.	STP-0550(005)	2021	196	385

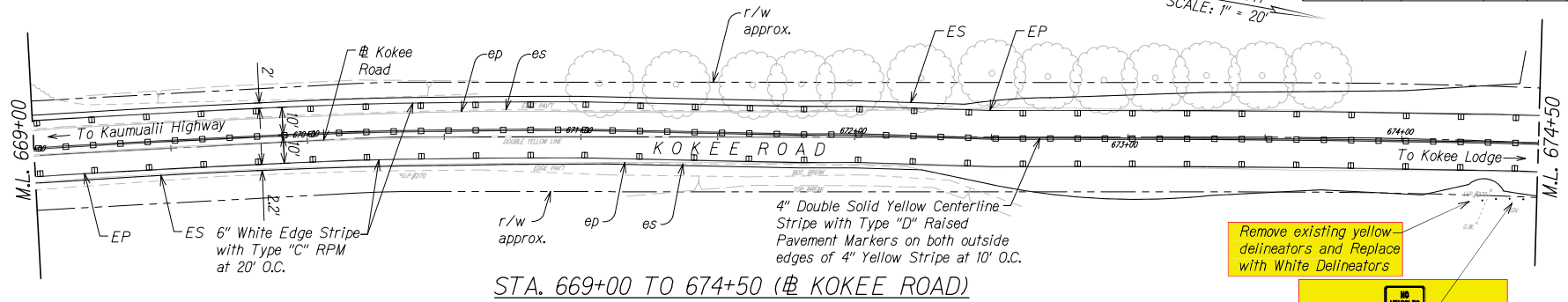

STA. 669+00 TO 674+50 (Kokee Road)

Remove existing yellow delineators and Replace with White Delineators

NO VEHICLES BEYOND THIS POINT  
Remove Exist Sign and Replace with Custom sign 18"x24"

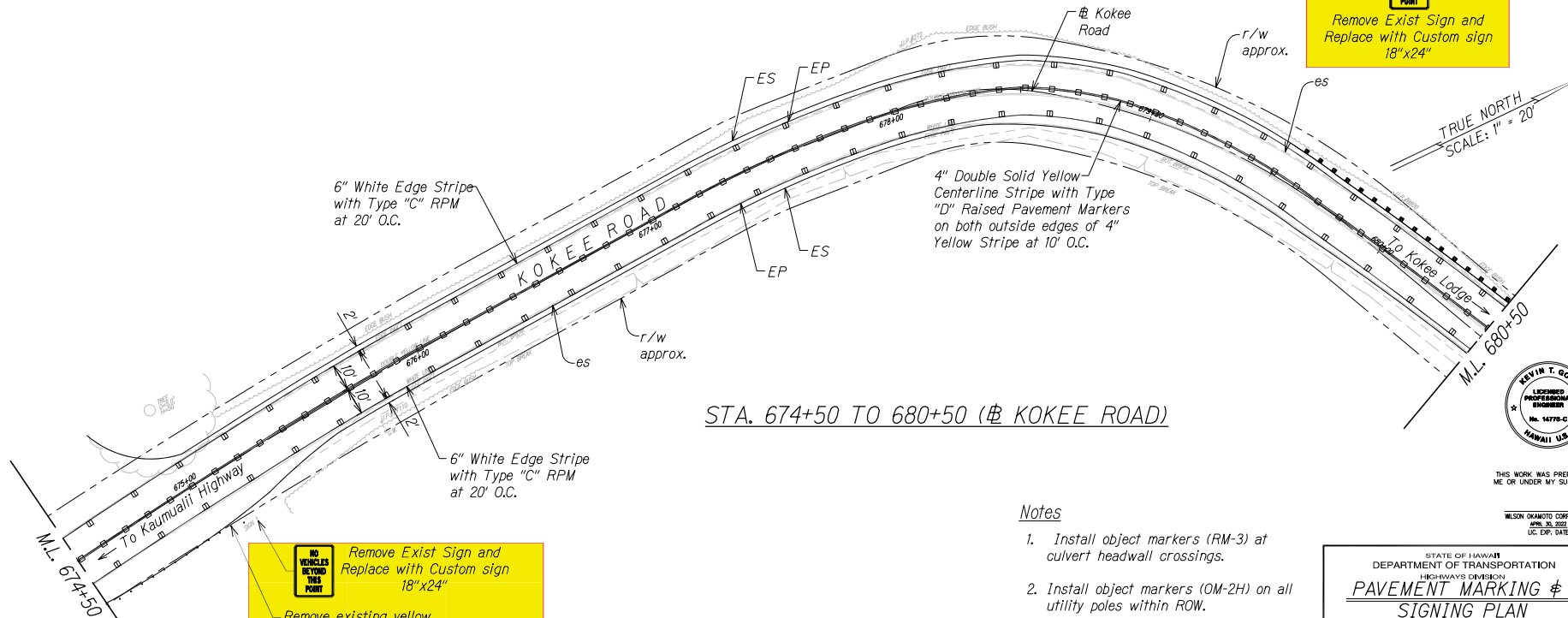

STA. 674+50 TO 680+50 (Kokee Road)

NO VEHICLES BEYOND THIS POINT  
Remove Exist Sign and Replace with Custom sign 18"x24"

Remove existing yellow delineators and Replace with White Delineators



DESIGNED BY	DATE
CHECKED BY	
APPROVED BY	
REVISIONS	
NO.	

Notes

1. Install object markers (RM-3) at culvert headwall crossings.
2. Install object markers (OM-2H) on all utility poles within ROW.
3. OM-5 to be installed on all regulatory and warning signs. Install OM-2V on other types of signs.



THIS WORK WAS PREPARED BY ME OR UNDER MY SUPERVISION.

WILSON OKAMOTO CORPORATION  
JUNE 30, 2022  
LIC. EXP. DATE

STATE OF HAWAII  
DEPARTMENT OF TRANSPORTATION  
HIGHWAYS DIVISION  
**PAVEMENT MARKING & SIGNING PLAN**  
WAIMEA CANYON DRIVE /  
KOKEE ROAD IMPROVEMENTS, PHASE 2  
MILE POST 4.6 TO MILE POST 14.0  
Project No. 550AB-01-06  
Scale: 1" = 20' Date: September 2021  
SHEET No. 40 OF 46 SHEETS

DIST. NO.	STATE	FED. AID PROJ. NO.	FISCAL YEAR	SHEET NO.	TOTAL SHEETS
KAUAI	HAW.	STP-0550(005)	2021	201	385

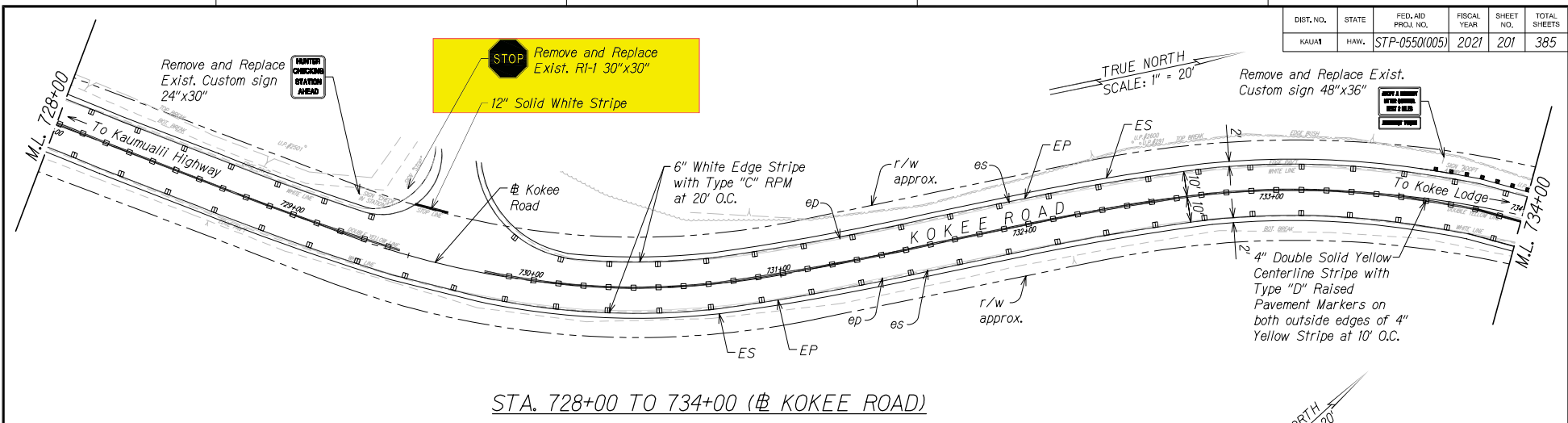

STA. 728+00 TO 734+00 (# KOKEE ROAD)

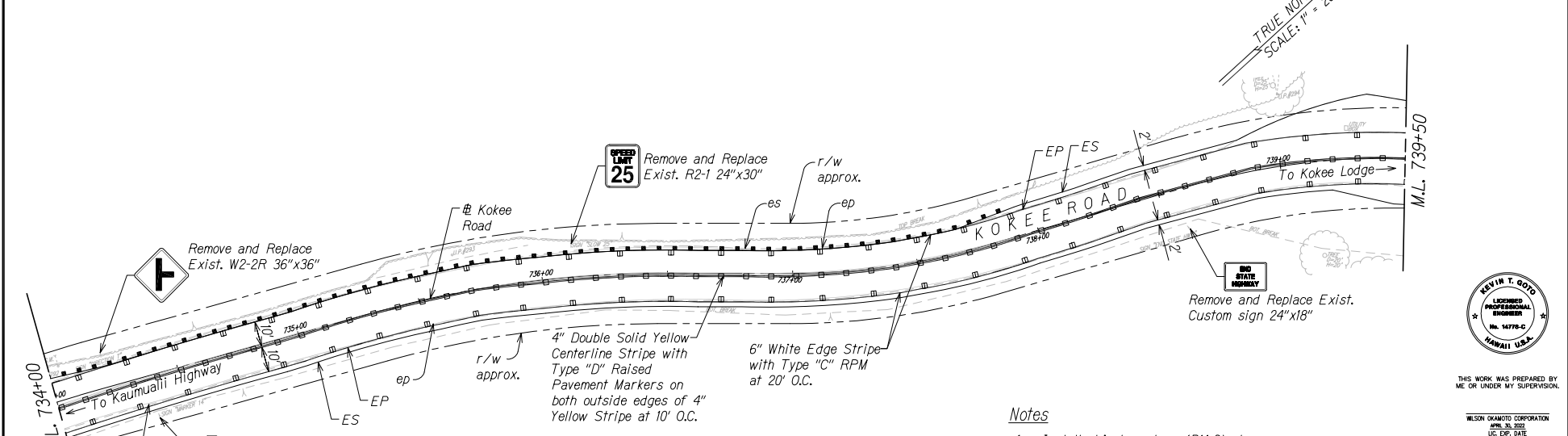

STA. 734+00 TO 739+50 (# KOKEE ROAD)

DESIGNED BY	DATE
DRAWN BY	
CHECKED BY	
APPROVED BY	
PROJECT NO.	
SHEET NO.	



Notes

1. Install object markers (RM-3) at culvert headwall crossings.
2. Install object markers (OM-2H) on all utility poles within ROW.
3. OM-5 to be installed on all regulatory and warning signs. Install OM-2V on other types of signs.



THIS WORK WAS PREPARED BY ME OR UNDER MY SUPERVISION.

WILSON OKAMOTO CORPORATION  
 APRIL 20, 2022  
 LIC. EXP. DATE

STATE OF HAWAII  
 DEPARTMENT OF TRANSPORTATION  
 HIGHWAYS DIVISION  
**PAVEMENT MARKING & SIGNING PLAN**  
 WAIMEA CANYON DRIVE / KOKEE ROAD IMPROVEMENTS, PHASE 2  
 MILE POST 4.6 TO MILE POST 14.0  
 Project No. 550AB-01-06  
 Scale: 1" = 20' Date: September 2021  
 SHEET No. 45 OF 46 SHEETS